

Wyoming Log Home Manufacturing Company

Cloud Peak



Step inside this single level home and experience life. The Cloud peak is a contemporary floor plan with 3,703 square feet. The cathedral ceilings in the great room take advantage of panoramic views. Log ridge beams with log purlins and ceiling decking gives this home a warm feeling. An expansive deck surrounds the home and is accessible from the kitchen, great room, living room and master bedroom. This plan has a large master bedroom and bath and one other bedroom that is located in the front of the house. The garage is conveniently attached to the house and can be entered in through the laundry room.

Bedrooms: 3
Baths: 2

Square Footage	
Main Level	2,935 sq ft
Covered Porches	850 sq ft
Total Usable	3,785 sq ft

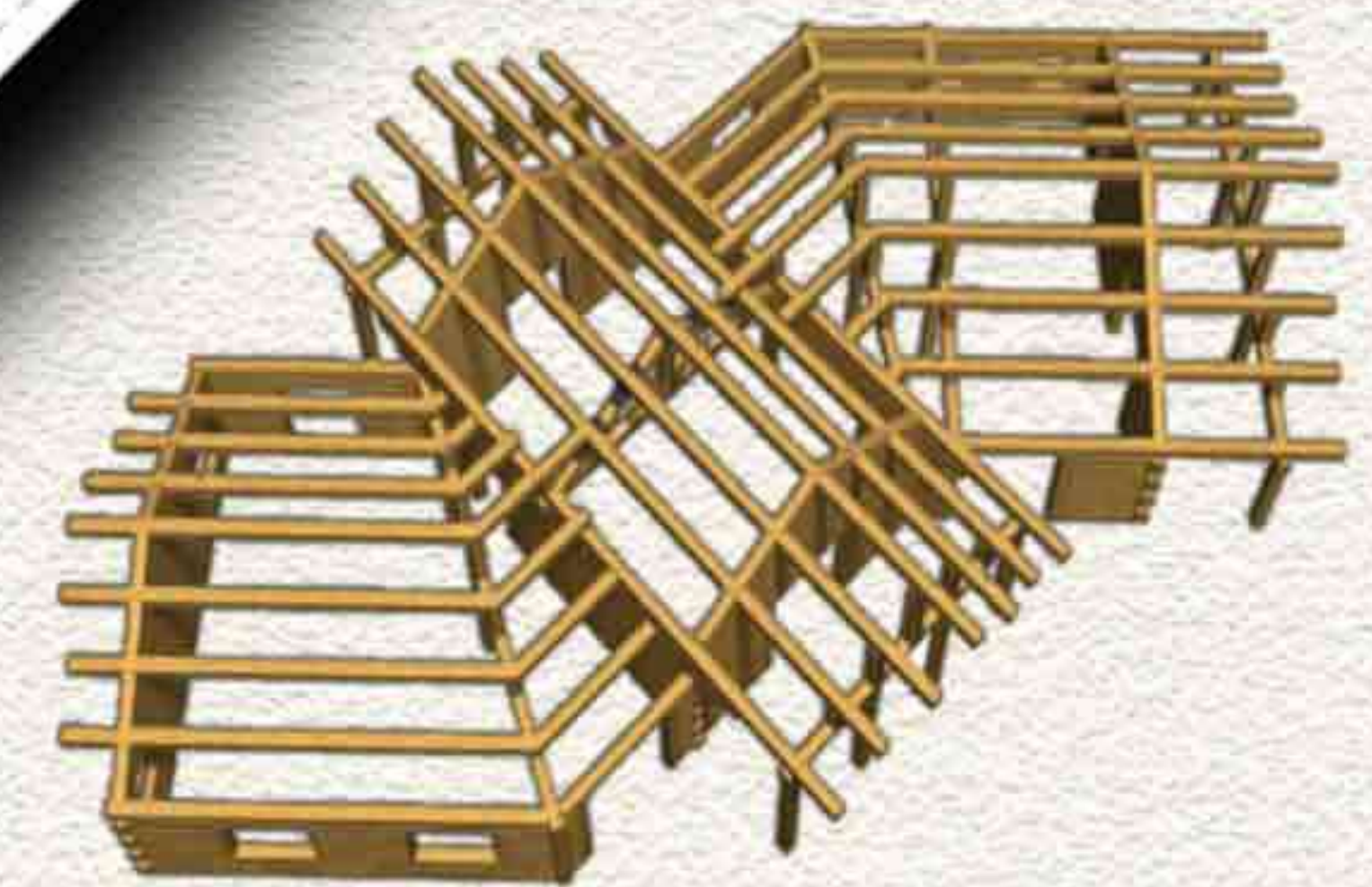
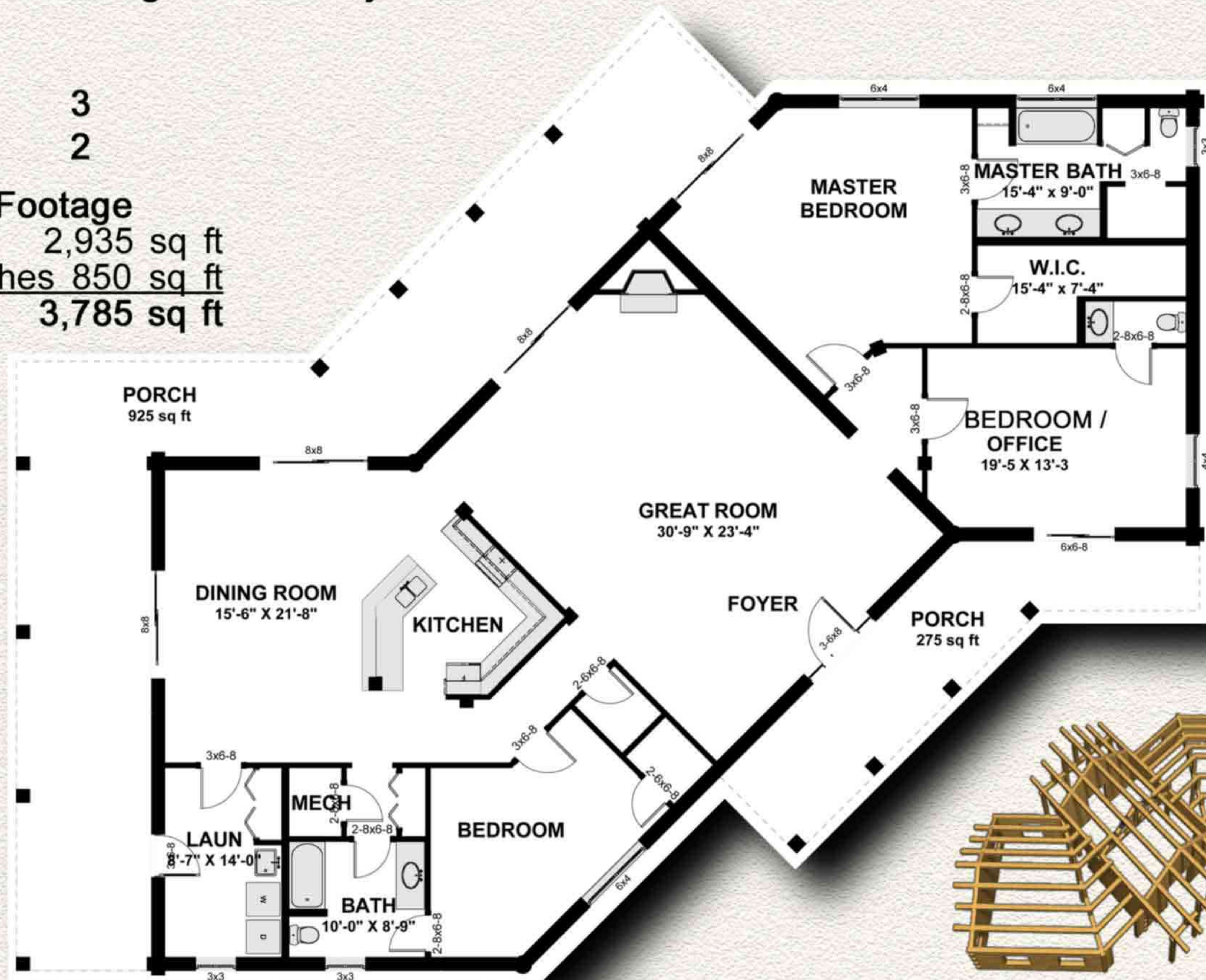

Log Package

Wyoming Log Home Manufacturing Company
6 Kukuchka Lane
Ranchester WY 82839
307-655-0800